

Patient report

Bio-Rad DATE: 03/16/2019
D-10 TIME: 01:23 PM
S/N: #DJ4I016123 Software version: 4.20-2
Sample ID: 10407502
Injection date 03/16/2019 01:08 PM
Injection #: 21 Method: HbA1c
Rack #: --- Rack position: 9

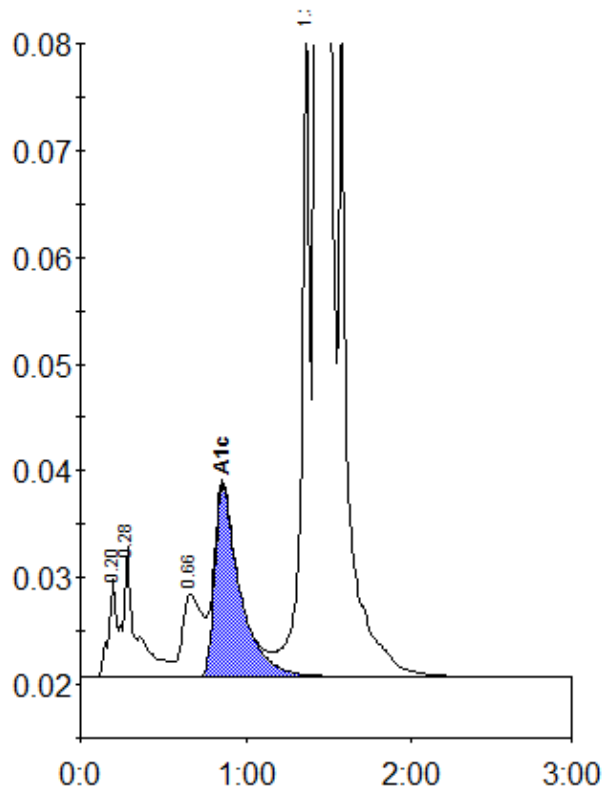

Peak table - ID: 10407502

| Peak | R.time | Height | Area | Area % |
|-------------|--------|--------|---------|--------|
| A1a | 0.20 | 9188 | 29484 | 0.8 |
| A1b | 0.28 | 12139 | 69287 | 1.9 |
| LA1c/CHb-1 | 0.66 | 7755 | 65135 | 1.7 |
| A1c | 0.86 | 17897 | 190223 | 6.8 |
| P3 | 1.36 | 61295 | 209225 | 5.6 |
| A0 | 1.43 | 953980 | 3162432 | 84.9 |
| Total Area: | | | 3725787 | |

| | |
|----------------|-----|
| Concentration: | % |
| A1c | 6.8 |